

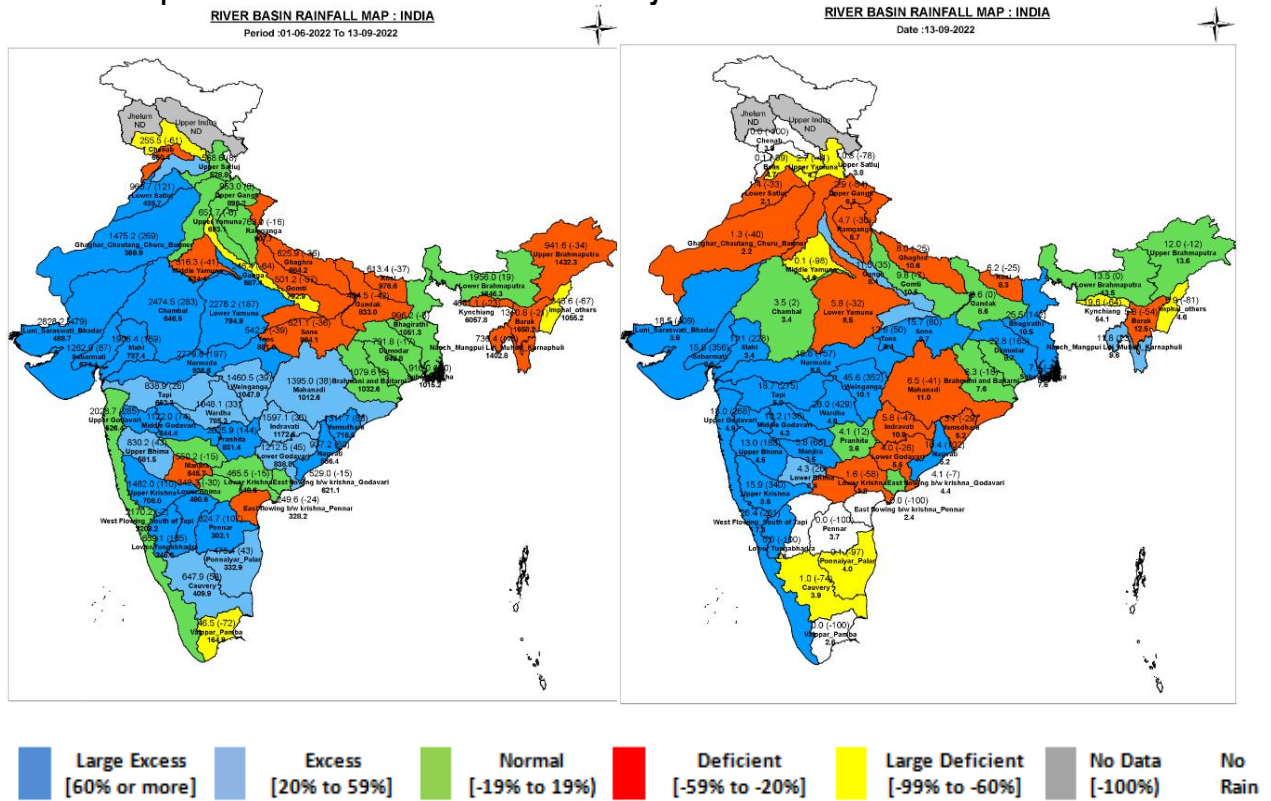

**Central Water Commission**  
**Daily Flood Situation Report cum Advisories**  
**13-09-2022**

**1.0 Rainfall Situation**

**1.1 Basin wise departure from normal of cumulative and daily rainfall**



**1.2 Rainfall forecast for next 5 days issued on 13<sup>th</sup> September 2022 (Midday) by IMD**

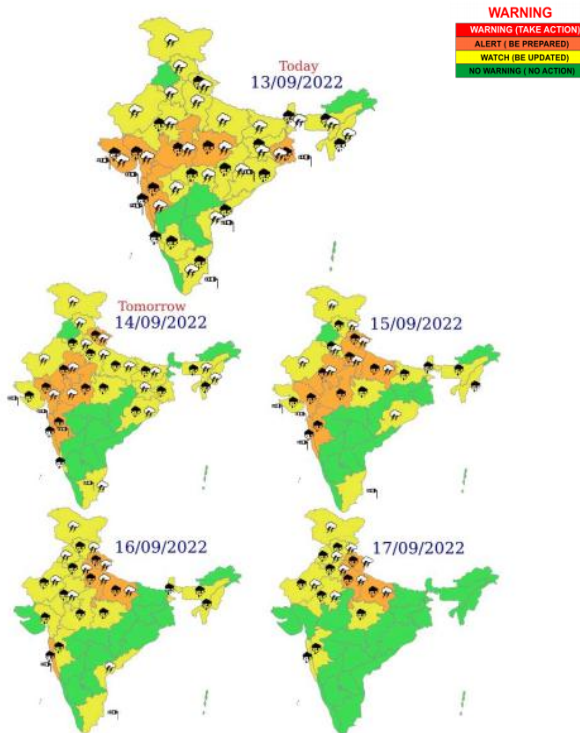

- i) Isolated extremely heavy rainfall over ghat areas of Madhya Maharashtra on 15<sup>th</sup> & Uttarakhand on 17<sup>th</sup> September, 2022
- ii) Isolated very heavy rainfall over East Madhya Pradesh, Gangetic West Bengal & Saurashtra & Kutch on 13<sup>th</sup>; West Madhya Pradesh, ghat areas of Madhya Maharashtra & Gujarat Region during 13<sup>th</sup>-15<sup>th</sup>; Konkan & Goa during 13<sup>th</sup>-16<sup>th</sup>; East Rajasthan on 14<sup>th</sup> & 15<sup>th</sup>; Uttar Pradesh during 15<sup>th</sup>-17<sup>th</sup> and over Uttarakhand during 14<sup>th</sup>-17<sup>th</sup> September, 2022..

## 2.0 Flood Situation and Advisories

### 2.1 Summary of Flood Situation as per CWC Flood Forecasting Network

On 13<sup>th</sup> September 2022, 5 stations (3 in Bihar and 1 each in Odisha) are flowing in Severe Flood Situation, 22 stations (6 in Bihar, 5 each in Assam, 3 in Uttar Pradesh and 1 each in Andhra Pradesh, West Bengal & Jharkhand) are flowing in Above Normal Flood Situation. Inflow Forecast has been issued for 40 Barrages & Dams (12 in Karnataka, 5 each in Andhra Pradesh, Maharashtra, & Tamilnadu, 4 in Telangana, 3 in Jharkhand, 2 in Gujarat and 1 each in Odisha, Uttar Pradesh & West Bengal)

PART - I: LEVEL FORECAST		
S.No.	Flood Situations	Numbers of Forecasting Sites
A	Extreme Flood Situation: (Site (s) where the previous Highest Flood Level (HFL) is exceeded or equalled)	0
B	Severe Flood Situation: (Site (s) where water level is touching or exceeding the Danger Level but below Highest Flood Level (HFL))	5
C	Above Normal Flood Situation: (Site (s) where water level is touching or exceeding the Warning Level but below Danger Level)	22
Total number of sites above Warning Level ( A+B+C)		27
PART - II: INFLOW FORECAST		
Number of sites for which inflow forecasts issued: (Where Inflows are equal or exceed the specified Threshold Limit for a particular reservoir / barrage)		40

Details are given at link: [http://cwc.gov.in/sites/default/files/cfrcwcdfb13-09-2022\\_5.pdf](http://cwc.gov.in/sites/default/files/cfrcwcdfb13-09-2022_5.pdf)

#### 2.1.1 Flood Situation Map

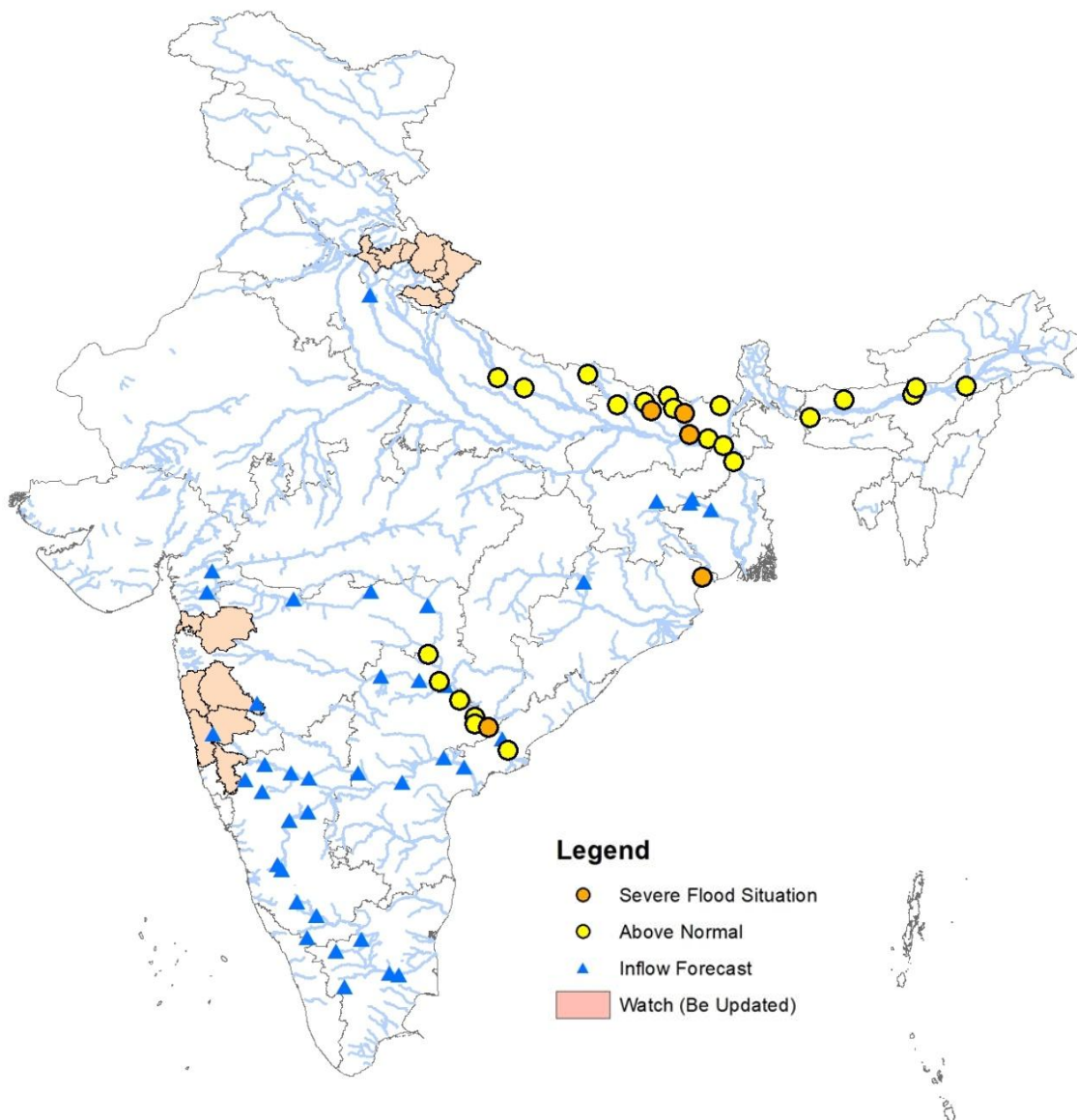

## 2.2 CWC Advisories

### Odisha

Due to passage of depression through the state, CWC site Mathani Road Bridge on Jalka river (Subarnarekha basin) is flowing in severe flood situation with falling trends in **Baleshwar** district.

### Madhya Pradesh

Since ID had predicted very heavy rains for next 2 to 3 days, alert for water level rise may be kept in rivers of Chambal basin in **Guna, Ratlam** dists., river Narmada in **Chhindwara, Khandwa, Narmadapuram** dists., rivers of Mahi in **Ratlam** dist., river Tapi in **Betul** dists., river Wainganga in **Chhindwara** dist., rivers of Sindh in **Datia, Bhind, Morena** dists., rivers of Betwa in **Raisan, Vidisha, Tikamgarh, Niwari** dists., rivers of Ken in **Chhatarpur, Sagar, Damoh** districts.

District	CWC Site	River	Flood Situation	Water level Trend
Rajgarh	Burhanpur	Tapi	Severe	Falling

### Maharashtra

Since ID had predicted very heavy rains for next 2 days, keep alert for water level rise in rivers Bhima and upper Krishna in **Pune, Kolhapur and Satara** districts. Keep alert for rivers of Konkan region districts such as Vaitarna, Ulhas, Savitri, Vashisti, Terekhol, Tillari, Gad, Amba, Bav, Savitri, Kal, Bogeshwari and other small rivers in the said region in **Thane, Palghar, Raigad, Ratnagiri and Sindhudurg** districts. All major/medium dams with high storages may be operated as per SOP and releases may be done after informing lower riparian areas.

### Telangana and Andhra Pradesh

Due to passage of pressure system through the state, river Godavari is in severe to above normal flood situation. The current flood situation in the state as per CWC data are as follows:

#### Telangana

District	CWC Site	River	Flood Situation	Water level Trend
Mulugu	Perur	Godavari	Severe	Falling
Kumaram Bheem	Kunavaram	Wardha (Godavari)	Above Normal	Rising
J. Bhupalpally	Kaleswaram	Godavari	Above Normal	Falling
Mulugu	Etrunagaram	Godavari	Above Normal	Steady
Bhadradi Kothagudem	Dummugudem	Godavari	Above Normal	Rising
Bhadradi Kothagudem	Bhadrachalam	Godavari	Above Normal	Rising

#### Andhra Pradesh

District	CWC Site	River	Flood Situation	Water level Trend
Alluri Sitaramaraju	Kunavaram	Godavari	Severe	Rising
East Godavari	Dowlaiswaram	Godavari	Above Normal	Steady

All major/medium dams with high storages may be operated as per SOP and releases may be done after informing lower riparian areas.

## Gujarat and Dhadra and Nagar haveli

Since IMD has predicted increased rainfall over south Gujarat and Saurashtra region hence keep alert for water level rise in Lower Narmada, Lower Tapi, Damanganga, Ambika, Auranga, Kaveri, Par and other small West flowing rivers in **Bharuch, Surat, Navsari and Valsad** districts and Dhadra and Nagar Haveli. Keep alert for water level rise in Minsar, Ozat, Madhuwati, Megal, Saraswati, Macchundri and other small rivers in **Porbander, Junagadh, Somnath** districts.

## Rajasthan

Since IMD has predicted increased rainfall over Chambal basin on 14.09.2022, keep alert for water level rise in rivers of Chambal basin in **Jhalawar, Baran, Kota Chittorgarh, Dholpur and Bundi** districts. Keep alert for water level rise in river Gambhir, Banganga, Chambal in Dholpur and Bharatpur districts. All major/medium dams with high storages may be operated as per SOP and releases may be done after informing lower riparian areas.

## Uttarakhand

IMD has predicted increase in rainfall in districts **Pithogarh, Tehri Garhwal, Champawat, Nainital, Dedradun, Rudraprayag, Bageshwar & Chamoli**, hence alert for water level rise may be kept in rivers Sarda, upper Ganga, Tons, Alaknanda, Ramganga and its tributaries in above said districts.

## 2.2 Flash Flood Guidance

### **24 hours Outlook for the Flash Flood Risk (FFR) till 1130 IST of 14.09.2022:**

**Moderate to high flash flood risk** likely over few watersheds and neighborhoods of West Madhya Pradesh, Gujarat Region, Saurashtra & Kutch and Konkan & Goa and SE Rajasthan Met Sub-divisions in next 24 hours.

Surface runoff/ Inundation may occur at some fully saturated soils & low-lying areas over AoC as shown in map due to expected rainfall occurrence in next 24 hours.

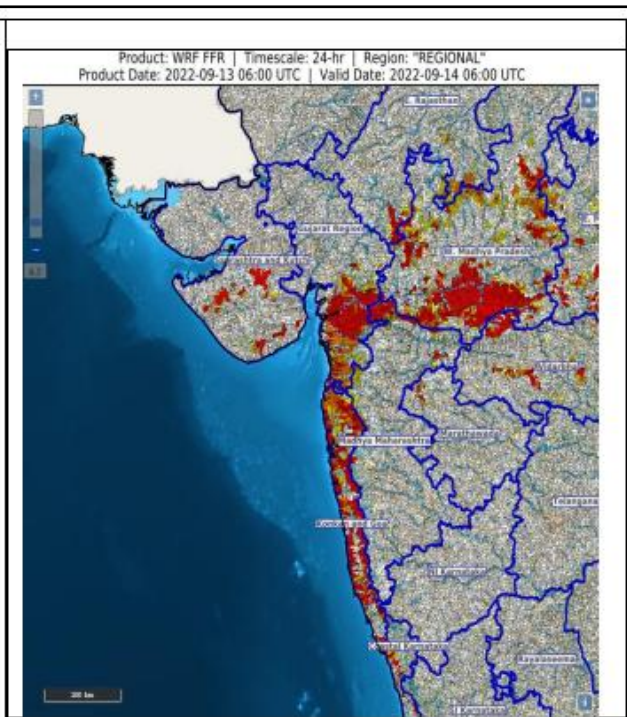

### 3.0 Advisory Flood Forecast for next 5-days

The flood situation at Flood Forecasting Stations likely to be above warning level for next 5 days:

S.No.	Station	River	District	State	14-09-2022	15-09-2022	16-09-2022	17-09-2022	18-09-2022
1	BENIBAD	BAGMATI	Muzaffarpur	Bihar	S	S	S	S	S
2	KUNAVARAM	GODAVARI	ALLURI SITHARAMA RAJU	ANDHRA PRADESH	S	AN	N	N	N
3	BALTARA	KOSI	Khagaria	Bihar	S	S	S	S	S
4	BASUA	KOSI	Supaul	Bihar	S	S	S	S	S
5	EKMIGHAT	ADHWARA	Darbhanga	Bihar	N	N	AN	S	S
6	ELGINBRIDGE	GHAGRA	BARABANKI	Uttar Pradesh	AN	AN	S	S	S
7	HAYAGHAT	BAGMATI	Darbhanga	Bihar	N	N	N	AN	S
8	JHANJHARPUR	KAMLA	Madhubani	Bihar	AN	AN	S	S	S
9	KAMTAUL	ADHWARA	Darbhanga	Bihar	N	N	AN	AN	S
10	KHADDA	GANDAK	Kushinagar	Uttar Pradesh	AN	AN	AN	AN	S
11	DUMARIAGHAT	GANDAK	Gopalganj	Bihar	AN	AN	S	S	S
12	DHENG_BRIDGE	BAGMATI	Sitamarhi	Bihar	AN	AN	AN	S	S
13	RUNISAIDPUR	BAGMATI	MUZAFFARPUR	Bihar	AN	AN	S	S	S
14	DHOLPUR	CHAMBAL	Dholpur	Rajasthan	N	N	AN	S	S
15	NUMALIGARH	DHANSARI	Golaghat	Assam	N	N	AN	S	S
16	NELLORE	PENNAR	Sri Potti Sriramulu Nellore	Andhra Pradesh	S	AN	AN	AN	AN
17	MATHANIRB	JALKA	Baleshwar	Odisha	S	S	S	S	S
18	ARARIA	PARMAN	Araria	Bihar	AN	AN	AN	AN	S
19	GOLOKGANJ	SANKOSH	DHUBRI	Assam	AN	AN	AN	AN	S
20	BHADRACHALAM	GODAVARI	BHADRADRI	TELANGANA	AN	AN	N	N	N
21	DUMMUGUDEM	GODAVARI	BHADRADRI	TELANGANA	AN	N	N	N	N
22	ETURUNAGARAM	GODAVARI	MULUGU	TELANGANA	AN	N	N	N	N
23	KALESWARAM	GODAVARI	BHUPALPALLY	TELANGANA	AN	N	N	N	N
24	SIRPUR_TOWN	WARDHA	KUMURAM BHEEM	TELANGANA	AN	N	N	N	N
25	DOWLAISWARAM	GODAVARI	EAST GODAVARI	ANDHRA PRADESH	AN	AN	N	N	N
26	AYODHYA	GHAGRA	AYODHYA	Uttar Pradesh	AN	AN	AN	AN	AN
27	BALRAMPUR	RAPTI	Balrampur	Uttar Pradesh	N	N	N	N	AN
28	DHENGGRAGHAT	MAHANANDA	Purnia	Bihar	N	N	AN	AN	AN
29	HARIDWAR	GANGA	Haridwar	Uttarakhand	N	N	N	N	AN
30	JHAWA	MAHANANDA	Katihar	Bihar	N	N	AN	AN	AN
31	KACHHLABRIDGE	GANGA	Budaun	Uttar Pradesh	N	N	N	N	AN

32	KURSELA	KOSI	Katihar	Bihar	AN	AN	AN	AN	AN
33	REWAGHAT	GANDAK	MUZAFFARPUR	Bihar	N	N	N	N	AN
34	RISHIKESH	GANGA	Dehradun	Uttarakhand	N	N	N	N	AN
35	SAHIBGANJ	GANGA	Sahibganj	Jharkhand	AN	AN	AN	AN	AN
36	JAINAGAR	KAMLA	Madhubani	Bihar	AN	AN	AN	AN	AN
37	KAKARDHARI	RAPTI	BAHRAICH	Uttar Pradesh	N	N	N	N	AN
38	FARAKKA_BG	GANGA	Murshidabad	West Bengal	AN	AN	AN	AN	AN
39	BEKI_NH_CROSSING	BEKI	Barpeta	Assam	AN	AN	AN	AN	AN
40	KHOWANG	BURIDEHING	Dibrugarh	Assam	N	AN	AN	AN	N
41	DHARAMTUL	KOPLI	Marigaon	Assam	N	N	N	N	AN
42	DIBRUGARH	BHRAMPUTRA	Dibrugarh	Assam	N	N	AN	AN	AN
43	JIABHARALI_NT_X	JAIBHARALI	Sonitpur	Assam	AN	AN	AN	AN	AN
44	NEAMATIGHAT	BHRAMPUTRA	Jorhat	Assam	AN	AN	AN	AN	AN
45	SHIVSAGAR	DIKHOW	Shivsagar	Assam	N	AN	AN	AN	AN
46	TEZPUR	BHRAMPUTRA	Sonitpur	Assam	AN	AN	AN	AN	AN
47	DHUBRI	BHRAMPUTRA	Dhubri	Assam	AN	AN	AN	AN	AN
48	PUTHIMARI_NH_X	PUTHIMARI	Kamrup	Assam	N	N	N	AN	AN
49	KOKRAJHAR	GAURANG	Kokrajhar	Assam	N	N	N	AN	AN
50	NH_X_RANGANADI	RANGANADI	Lakhimpur	Assam	N	N	AN	AN	AN
51	MUSIRI	CAUVERY	Tiruchirappalli	Tamil Nadu	AN	N	N	N	N

**Abbreviation:** N: Normal Flood Situation, AN: Above Normal Flood Situation, S: Severe Flood Situation, E: Extreme Flood Situation

For more details, please visit <https://ffs.india-water.gov.in/> for flood forecast monitoring & short range flood forecast and <https://aff.india water.gov.in/> for medium range flood forecast.

Extreme Flood Situation: (Site (s) where the previous Highest Flood Level (HFL) is exceeded or equalled).

Severe Flood Situation: (Site (s) where water level is touching or exceeding the Danger Level but below Highest Flood Level (HFL)).

Above Normal Flood Situation: (Site (s) where water level is touching or exceeding the Warning Level but below Danger Level).

#### 4.0 Storage Position in Dams where Inflow forecast is being issued by CWC as on 13<sup>th</sup> September 2022

Storage above 85%	
Storage above 60%	

QPF categories (mm)	0	0.1-10	11-25	26-37	38-50	51-75	76-100	>100
---------------------	---	--------	-------	-------	-------	-------	--------	------

#	Reservoir/Dams	River/Sub-Basin /Basin	State	US/ DS District	Rainfall situation				
					Day 1	Day 2	Day 3	Day 4	Day 5
1	Pulichinthala	Krishna/Lower Krishna/ Krishna	AP	Nalgonda(Tel)/Guntoor,Krishna (AP)					
2	Srisaillam	Krishna/Lower Krishna/Krishna	AP	JogulambaGadwal(Telangana), Kurnool(AP)/ Nalgonda(Telangana), Guntoor (AP)					
3	Somasila	Pennar/Lower Pennar/Pennar	AP	Kadapa(AP)/Nellore(AP)					
4	Madduvalasa	Nagavalli/Nagavalli/EFR Mahanadi & Godavari	AP	Vizianagaram(AP)/Srikakulam(AP)					
5	Musi	Musi/Lower Krishna/ Krishna	Tel	Nalgonda					
6	Sriramasagar	Godavari/Middle Godavari/Godavari	Tel	Nanded (Mah), Nirmal(Telangana)/Metpally, Mancherial(Telangana)					
7	SripadaYellampally	Godavari/Middle Godavari/Godavari	Tel	Mancherial/JaishankarBhupalpally					
8	Kaddam Dam	Kaddam/Middle Godavari/Godavari	Tel	Adilabad,Nirmal/Mancherial					
9	Singur	Manjira/Manjira/Godavari	Tel	Bidar(Kar)/Sangareddy(Telangana)					
10	Nizamsagar	Manjira/Manjira/Godavari	Tel	Medak/Kamareddy					
11	PD Jurala	Krishna/Middle Krishna/Krishna	Tel	Raichur (Kar)/JogalambaGadwal(Telangana)					
12	Ukai	Tapi/Tapi/Tapi	Guj	Nadurbar(Mah), Tapi(Guj)/ Surat (Guj)					
13	Narayanpur	Krishna/Upper Krishna/Krishna	Kar	Bagalkot, Vijayapura/ Raichur, Yaadgir					
14	Harangi	Cauvery/Upper Cauvery/Cauvery	Kar	Kodagu/Mandya					
15	Hemavathy	Hemavathy/ Hemavathy/Cauvery	Kar	Hassan, Kodagu/Mandya, Mysore					
16	Karanja	Karanja/Manjira/Godavari	Kar	Bidar (Kar), Vikarabad(Telangana)/Bidar(Kar)					
17	Tungabhadra	Tungabhadra/Middle Tungabhadra/Krishna	Kar	Gadag/Bellary, Koppal, Raichur					
18	Kabini	Kabini/Kabini/Cauvery	Kar	Wayanad (Ker)/Mysuru(Kar)					
19	Bhadra	Bhadra/UpperTungabhadra/Krishna	Kar	Chikmagaluru/Shimoga					
20	KRS	Cauvery/Middle Cauvery/Cauvery	Kar	Mandya, Mysore					
21	Malaprabha	Malaprabha/Malaprabha/Krishna	Kar	Belgaum					
22	Hidkal	Ghataprabha/Ghataprabha/Krishna	Kar	Kolhapur (Mah)/ Belgaum (Kar)					
23	Almatti	Krishna/Upper Krishna/Krishna	Kar	Kolhapur(Maharashtra)/ Bagalkote(Karnataka)					
24	Idukki	Periyar/Upper Periyar/West flowing rivers from Tadri to Kanyakumari	Kerala	Theni (Tamil Nadu), Ernakulam					
25	Edamalayar	Edamalayar/Middle Periyar/West flowing rivers from Tadri to Kanyakumari	Kerala	Coimbatore (Tamil Nadu)					
26	Koyna	Koyna/Upper Krishna/Krishna	Mah	Satara/Kolhapur, Sangli					
27	Warana	Warna river/Upper Krishna/Krishna	Mah	Sangli,Kolhapur					
28	Veer	Nira/Upper Bhima/Krishna	Mah	Pune, Satara					
29	Ujjani	Bhima/Upper Bhima/Krishna	Mah	Pune, Solapur					
30	Yeldari	Purna/Purna/Godavari	Mah	Hingoli, Parbhani/Nanded					
31	Upper Wardha	Wardha/Wardha/Godavari	Mah	Wardha, Amravati					
32	Issapur	Kayadhu/Penganga/Godavari	Mah	Hingoli, Yavatmal					
33	Totladoh	Pench/Wainganga/Godavari	Mah	Chindwara(MP)/Nagpur(Mah)					
34	Jaikwadi	Godavari/Upper Godavari/Godavari	Mah	Aurangabad, Ahmadnagar/Bid, Jalna					
35	Mula	Mula/Upper Godavari/Godavari	Mah	Ahmadnagar					
36	Manjlegaon	Sindphana/Middle Godavari/Godavari	Mah	Beed/Parbhani					
37	Hathnur Dam	Hatnur/Upper Tapi/Tapi	Mah	Burhanpur (MP)/Jalgaon(Mah)					
38	Salandi	Salandi/Brahmani and Baitarni/Brahmani and Baitarni	Odisha	Mayurbhanj,Kendujhar/Bhadrak					
39	Rengali	Brahmani River/Brahmani and Baitarni/Brahmani and Baitarni	Odisha	Deogarh/Angul, Dhenkanal					

40	Upper Indravathi	Indravati/Indravati/Godavari	Odisha	Kalahandi,Nabarangpur, Koraput/Norangpur(Odisha), Bastra(Chsgrh)					
41	Hirakud Dam	Mahanadi River/Upper Mahanadi/Mahanadi	Odisha	JanjgirChampa, Raigarh(Chsgrh), Jharsuguda, Bargarh, Sambalpur(Odisha)/Subarnapur, Baudh, Anugul (Odisha)					
42	Bango	Hasdeo/Upper Mahanadi/Mahanadi	Chhattis	Gurguja/Korea, Korba					
43	Ravi Shankar	Mahanadhi/Upper Mahanadi/Mahanadi	Chhatt	Kanker/Gariaband					
44	Bhavanisagar	Bhavani/Middle Cauvery/Cauvery	TN	Palakad (Kerala), Nilgiri(TN), Coimbatore (TN)/ Erode (TN)					
45	Mettur	Cauvery/Middle Cauvery/Cauvery	TN	Dharmapuri, Salem/Erode, Namakkal					
46	Vaigai	Vaigai/Upper Vaigai/East flowing rivers South of Cauvery Basin	TN	Theni/Madurai					
47	Sathanur Dam	Ponnaiar/Middle South Pennar/East flowing rivers between Pennar and Cauvery Basin	TN	Dharmapuri, Tiruvannamalai/Villupuram, Cuddalore					
48	SomKamlaAmba	Som/Mahi B/Mahi	Raj	Udaipur/Dungarpur					
49	RanaPratapSagar	Chambal/Upper Chambal/Ganga	Raj	Neemuch(MP)/Dholpur, Kota, Bundi(Raj)					
50	Gudha	Mejchambal/Upper Chambal/Ganga	Raj	Bhilwara/Bundi					
51	Parwati	Parbati/ Kalisindh/Upper Chambal	Raj	Baran (Raj)/Baran (Raj), Kota (Raj), Sheopur (MP)					
52	MahiBajajsagar	Mahi/Upper Mahi/Mahi Basin	Raj	Ratlam(MP)/Banswara, Pratapgarh,Dungapur (Raj)					
53	Gambhiri	Gambhiri/Upper Chambal/Ganga	Raj	Chittorgarh					
54	Bisalpur	Banas/Upper Chambal/Ganga	Raj	Bhilwara/Tonk					
55	Panchana	Gambhiri/Upper Chambal/Ganga	Raj	Karauli					
56	Gandhisagar	Chambal/Upper Chambal/Ganga	MP	Mandsaur,Neemuch(MP)/Dholpur(Raj)					
57	Tawa	Tawa/Middle Narmada/Narmada	MP	Betul,Hoshnabad/Sehore					
58	Rajghat	Betwa/Betwa/Ganga	MP	Ashoknagar(MP), Lalitpur(UP)/Shivpuri, Lalitpur(UP)					
59	Barna	Barna/Middle Narmada/Narmada	MP	Raisen/Hoshangabad,Narsinghpur					
60	Indira Sagar	Narmada/Narmada b/w Hosangabad to SSP/Narmada	MP	Harda, Dewas, Khandwa/Khargone					
61	Upper Wainganga	Wainganga/Wainganga/Godavari	MP	Seoni/Balaghat					
62	Bargi	Narmada/Upper Narmada/Narmada	MP	Mandla, Seoni/Jabalpur, Narsimhapur					
63	Bansagar	Sone/Sone/Ganga	MP	Katni, Umaria, Shahdol, Satna/ Rewa, Sidhi					
64	SardarSarovar	Narmada/Narmada b/w Hosangabad to SSP/Narmada	Guj	Narmada( Guj), Nadurbar( MP)/Narmada, Vadodra, Bharuch (Guj)					
65	Kadana	Mahi/Middle Mahi/Mahi Basin	Guj	Banswara (Raj)/Mahisagar,Panchmahals(Guj)					
66	Dharoi	Sabarmati /Middle Sabarmati/Sabarmati Basin	Guj	Sabarkantha/Mehsana (Guj)					
67	Dantiwada	Banas/Banas A/West Flowing Rivers of Kutch and Saurashtra including Luni	Guj	Sirohi (Raj), Banaskanta(Guj)/Patan(Guj)					
68	Madhuban	Damanganga/Damanganga/West Flowing Rivers from Tapi to Tadri	Guj	Valsad (Guj)/Selvasa (UT of DNH)					
69	Tenughat	Damodar/LowerGanga/Ganga	Jharkhand	Ramgarh(Jhar)/BokaroJhar					

Note- Based on above information, Project Authority may regulate the reservoirs as per standard operating manuals/ rule levels to avoid downstream flooding and upstream submergence.